Aire in G-Dur

Thomas Morley (1557-1602)

arr.: Michel Rondeau

"Aire for 3 Viols", ITM 2

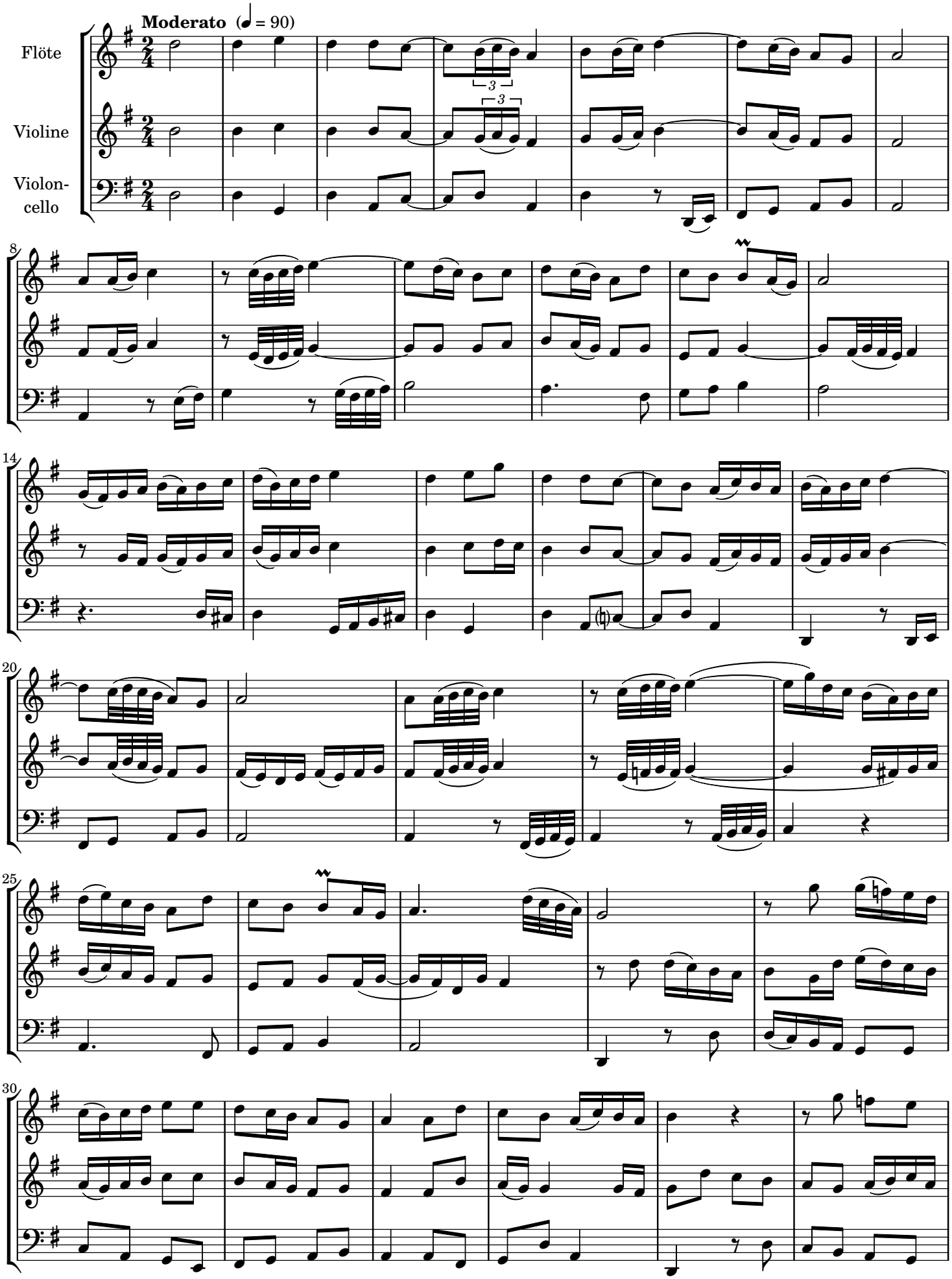

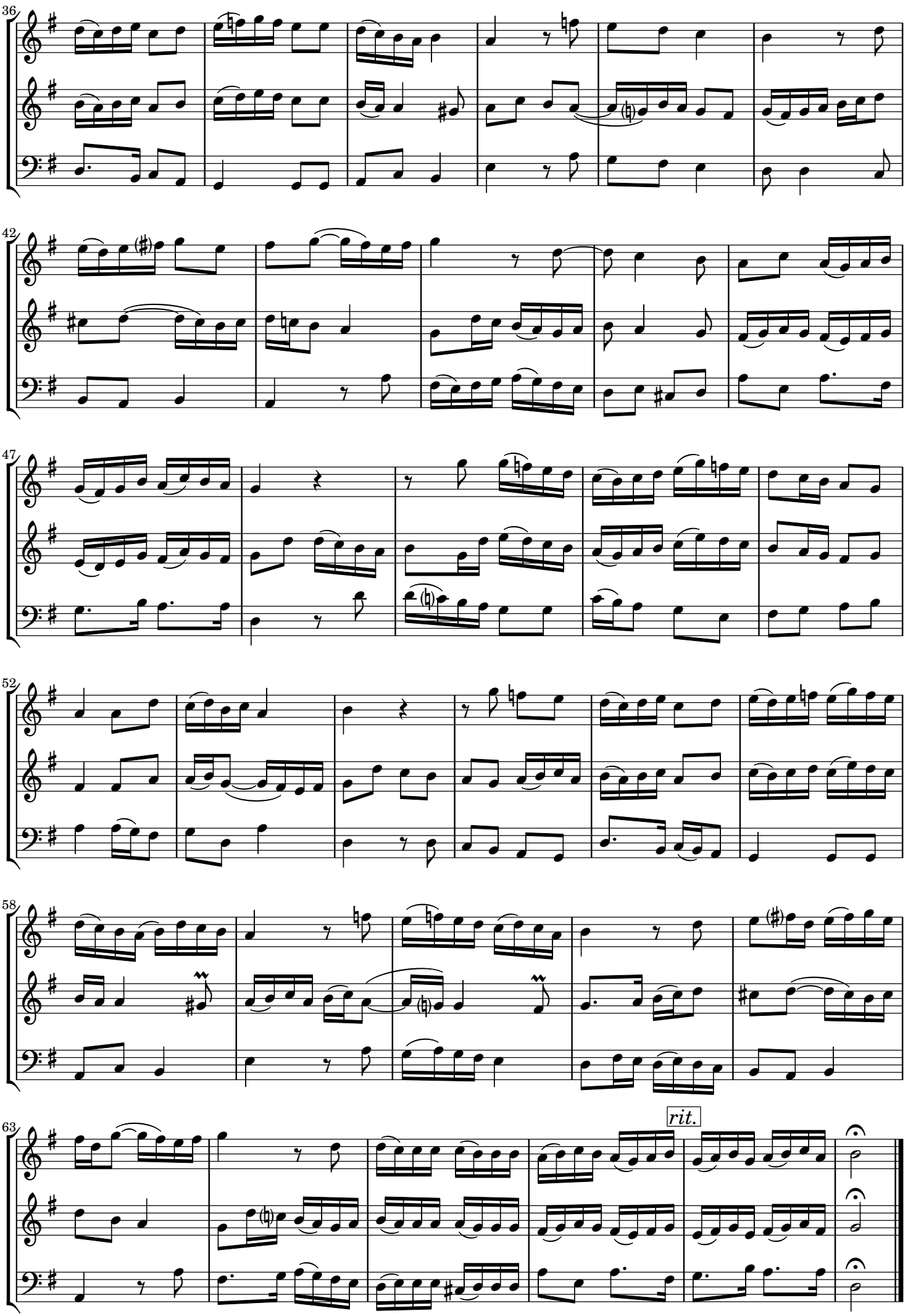
36
42
47
52
58
63
rit.